First Sunday in Advent

Sunday, November 29, 2026

9:30 a.m. Worship with Holy Communion & Healing Prayer



"Be and Make Disciples of Jesus Christ"

Grace Lutheran Church
111 Lutheran Drive, P.O. Box 86
Eaton, Ohio 45320
937.456.6258
GraceEaton111@gmail.com—www.gracelutheranofeaton.com
Pastor Dwight Hanson

WELCOME TO WORSHIP!

P - Presiding Minister; A - Assisting minister; **C - Congregation;**
* - PLEASE STAND
LBW - Green Hymnal **WOV** - Blue Hymnal

Please take a moment this morning to fill out the "Attendance & Communion" Registration Cards (located in the pew racks). Pass your card to the end of your pew.

Please silence electronic devices

+ + +

PRELUDE: ***"O Come, O Come, Emmanuel" (arr. L. Smith)***

WELCOME & ANNOUNCEMENTS

***THE GATHERING:**

Advent reminds us of the return of the Lord, for whom we long.

P In this season of watching and waiting, we gather in the name of the Father, and of the + Son, and of the Holy Spirit.

C **Amen**.

***CONFESSION AND FORGIVENESS:**

P A voice cries in the wilderness, "Prepare the way of the Lord. Make straight in the desert a pathway for our God" (Isaiah 40:3). Let us come before our Lord in humility, asking forgiveness and mercy for sins known and unknown.

(Kneeling or sitting, we take a few moments for silent reflection.)

P Heavenly Father, we confess that we have not prepared the way as we should. We have not lived as children of the Light, walking according to your will.

C **In the mercy of Christ, restore us, forgive us, and grant us your peace. Amen.**

P According to the gracious authority of the Lord Jesus, your sins are freely forgiven, in the name of the Father, and of the + Son, and of the Holy Spirit.

C **Amen.**

***SHARING OF GOD'S PEACE:**

P The peace of the Lord be with you always.
C And also with you.

GATHERING HYMN:** ***"Rejoice, Rejoice, Believers" (LBW 25)

***GREETING:**

P The grace of our Lord Jesus Christ, the love of God, and the communion of the Holy Spirit be with you all.

C And also with you.

***ADVENT LITANY:** (from Ps. 119:105; Ps. 130:5-6; Is. 60:1; ESV)

P "Your word is a lamp to my feet

C and a light to my path."

P "I wait for the Lord, my soul waits,

C and in his word I hope;

P my soul waits for the Lord more than watchmen for the morning,

C more than watchmen for the morning."

P Arise, shine, for your light has come,

C and the glory of the Lord has risen upon you."

As the acolyte lights one candle on the Advent wreath, the congregation sings …

"Oh, Come, Oh, Come, Emmanuel" vs. 1 & 2 (LBW 34)

Oh, come, oh, come, Emmanuel,
And ransom captive Israel,
That mourns in lonely exile here,
Until the Son of God appear.

Refrain
Rejoice! Rejoice! Emmanuel
Shall come to you, O Israel.

Oh, come, oh, come, great Lord of might,
Who to your tribes on Sinai's height
In ancient times once gave the law,
In cloud, and majesty, and awe. **Refrain**

***PRAYER OF THE DAY:**

P Let us pray: Gracious God, you are the Alpha and Omega, our Beginning and end. May your Spirit kindle in us a spirit of readiness, that we might at all times and in all places be prepared for the coming of your Son, Jesus Christ, our Savior and Lord.

C Amen.

FIRST LESSON: Isaiah 64:1-9

A A reading from Isaiah:

1Oh that you would rend the heavens and come down, that the mountains
might quake at your presence — 2as when fire kindles brushwood and the fire
causes water to boil — to make your name known to your adversaries, and
that the nations might tremble at your presence! 3When you did awesome
things that we did not look for, you came down, the mountains quaked at your
presence. 4From of old no one has heard or perceived by the ear, no eye has
seen a God besides you, who acts for those who wait for him. 5You meet him
who joyfully works righteousness, those who remember you in your ways.
Behold, you were angry, and we sinned; in our sins we have been a long time,
and shall we be saved? 6We have all become like one who is unclean, and all
our righteous deeds are like a polluted garment. We all fade like a leaf, and
our iniquities, like the wind, take us away. 7There is no one who calls upon
your name, who rouses himself to take hold of you; for you have hidden your
face from us, and have made us melt in the hand of our iniquities. 8But now, O
LORD, you are our Father; we are the clay, and you are our potter; we are all
the work of your hand. 9Be not so terribly angry, O LORD, and remember not
iniquity forever. Behold, please look, we are all your people.

A The Word of the Lord.

C Thanks be to God.

PSALM 80:1-7

A [1]Hear, O Shepherd of Israel, leading Joseph like a flock; shine forth, you that are enthroned upon the cherubim.

C [2]In the presence of Ephraim, Benjamin, and Manasseh, stir up your strength and come to help us.

A [3]Restore us, O God of hosts; show the light of your countenance, and we shall be saved.

C [4]O LORD God of hosts, how long will you be angered despite the prayers of your people?

A [5]You have fed them with the bread of tears; you have given them bowls of tears to drink.

C [6]You have made us the derision of our neighbors, and our enemies laugh us to scorn.

A [7]Restore us, O God of hosts; show the light of your countenance, and we shall be saved.

SECOND LESSON: 1 Corinthians 1:3-9

A A reading from First Corinthians:

[3]Grace to you and peace from God our Father and the Lord Jesus Christ. [4]I give thanks to my God always for you because of the grace of God that was given you in Christ Jesus, [5]that in every way you were enriched in him in all speech and all knowledge — [6]even as the testimony about Christ was confirmed among you — [7]so that you are not lacking in any gift, as you wait for the revealing of our Lord Jesus Christ, [8]who will sustain you to the end, guiltless in the day of our Lord Jesus Christ. [9]God is faithful, by whom you were called into the fellowship of his Son, Jesus Christ our Lord.

A The Word of the Lord.

C Thanks be to God.

VERSE:** ***"Alleluia"

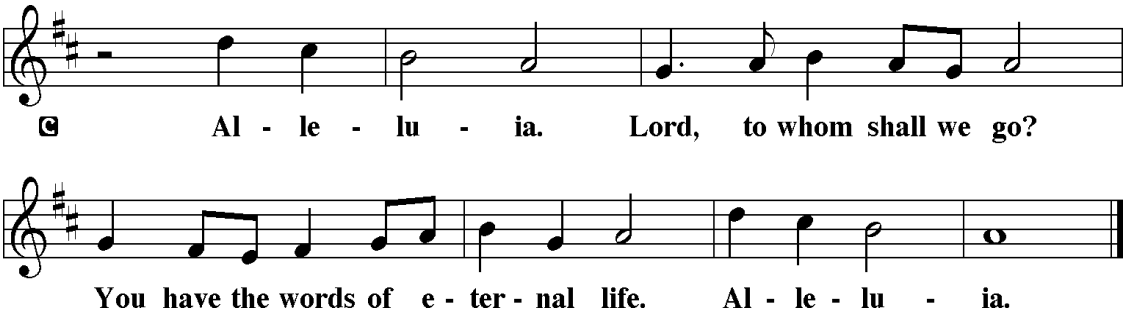

***HOLY GOSPEL: Mark 13:24-37**

P The Holy Gospel according to St. Mark, the thirteenth chapter:

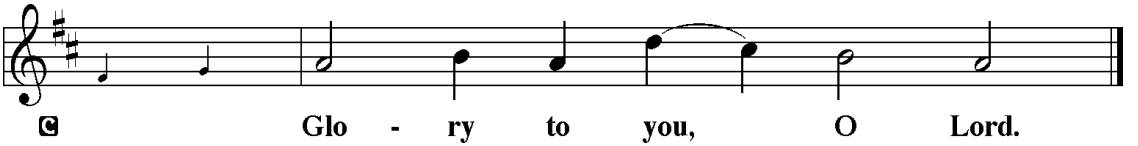

24{Jesus said,} "In those days, after that tribulation, the sun will be darkened,
and the moon will not give its light, 25and the stars will be falling from heaven,
and the powers in the heavens will be shaken. 26And then they will see the Son
of Man coming in clouds with great power and glory. 27And then he will send
out the angels and gather his elect from the four winds, from the ends of the
earth to the ends of heaven. 28From the fig tree learn its lesson: as soon as its
branch becomes tender and puts out its leaves, you know that summer is near.
29So also, when you see these things taking place, you know that he is near, at
the very gates. 30Truly, I say to you, this generation will not pass away until all
these things take place. 31Heaven and earth will pass away, but my words will
not pass away. 32But concerning that day or that hour, no one knows, not even
the angels in heaven, nor the Son, but only the Father. 33Be on guard, keep
awake. For you do not know when the time will come. 34It is like a man going
on a journey, when he leaves home and puts his servants in charge, each with
his work, and commands the doorkeeper to stay awake. 35Therefore stay
awake — for you do not know when the master of the house will come, in the
evening, or at midnight, or when the rooster crows, or in the morning — 36lest

he come suddenly and find you asleep. 37And what I say to you I say to all: Stay awake."

P The Gospel of the Lord.

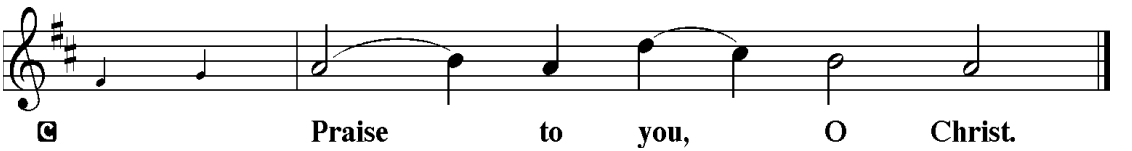

CHILDREN'S MESSAGE

SERMON: Pastor Dwight Hanson — Potter and Clay

HYMN OF THE DAY:** ***"My Lord, What a Morning" (WOV 627)

***APOSTLES' CREED:**

C I believe in God, the Father Almighty, Creator of heaven and earth.
I believe in Jesus Christ, His only Son, our Lord.
He was conceived by the power of the Holy Spirit and born of the virgin Mary.
He suffered under Pontius Pilate, was crucified, died, and was buried. He descended into hell.
On the third day He rose again. He ascended into heaven,
and is seated at the right hand of the Father.
He will come again to judge the living and the dead.
I believe in the Holy Spirit,
the holy catholic Church, the communion of saints, the forgiveness of sins,
the resurrection of the body, and the life everlasting.
Amen.

***PRAYERS OF THE CHURCH:**

A Heavenly Father, help us to turn away from ourselves and our own interests. Inspire us, instead, to recognize our need for Jesus and his grace, bowing before his ultimate authority. Shape us into fruitful laborers in the vineyard, all of us side-by-side, in full accord and of one mind, the mind of Christ. Lord, in your mercy,

C Hear our prayer.

A We pray, O Lord, for your Church on earth to be traditionally-grounded. Guide us in the ways of life and salvation. Teach us to treasure the deep truths that have been passed down from generation to generation. And open our hearts to share the Good News today, so that Christ may heal the broken and set the prisoners free. Unite us in one faithful witness to the amazing opportunity at hand. Lord, in your mercy,

C Hear our prayer.

A Sovereign Lord, as we pray for the needs of the world, we lift up all who have faced storms, flooding, fires, and troubles of any kind. Lift up these folks in body and spirit. Grant them endurance and peace. We thank you for the beauty of autumn, and for the abundance of the harvest. In the civic realm, guide our elected leaders with true wisdom, that they would govern in ways that are pleasing to you. And be with all who serve the common good by their willingness to step into harm's way for the sake of others. Protect them and their families. Lord, in your mercy,

C Hear our prayer.

A We pray on behalf of all who need healing: *Glenn Childers, Kelly & Kierstyn Coffman, Josh & Jaime Cummins & family, Jim Courtney, Debbie Emrick, Terry Good, Amy & Bryan Jackson, Patty Lipps, Elizabeth & Emily McDade, Dave Noll, Gary Pemberton, Sr, Barbara Perry, Beverly Proeschel, Tom Schamel, LeRoy Schatzle, Iva-Laura Sherry, Jon Tucker*, as well as those whom we name in our hearts (pause for additional names). Into your hands, O Lord, we commend all for whom we pray,

C Trusting in your mercy, through your Son, Jesus Christ our Lord. Amen.

OFFERING

VOLUNTARY

***OFFERTORY RESPONSE: "Let the Vineyards"**

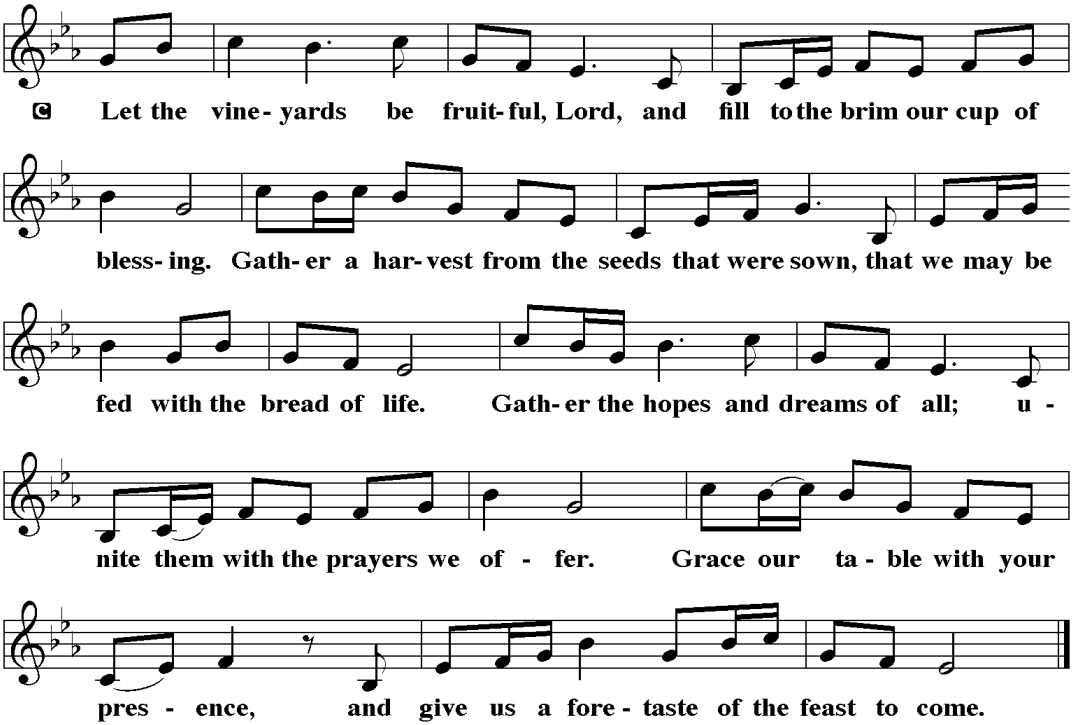

***OFFERTORY PRAYER:**

P Let us pray. Blessed are you, O Lord our God, Maker of all things.

C Through your goodness you have blessed us with these gifts. With them we offer ourselves to your service and dedicate our lives to the care and redemption of all that you have made, for the sake of him who gave himself for us, Jesus Christ our Lord. Amen.

***THE WORDS OF INSTITUTION:**

P In the night in which he was betrayed,
our Lord Jesus took bread, and gave thanks; broke it, and gave it to his disciples, saying:

Take and eat; this is my body, given for you. Do this for the remembrance of me.

Again, after supper, he took the cup, gave thanks, and gave it for all to drink, saying:

This cup is the new covenant in my blood,
shed for you and for all people for the forgiveness of sin. Do this for the remembrance of me.

***LORD'S PRAYER:**

C Our Father, who art in heaven, hallowed be thy Name, thy kingdom come, thy will be done, on earth as it is in heaven. Give us this day our daily bread; and forgive us our trespasses, as we forgive those who trespass against us; and lead us not into temptation, but deliver us from evil. For thine is the kingdom, and the power, and the glory, forever and ever. Amen.

DISTRIBUTION OF HOLY COMMUNION AND BLESSING OF CHILDREN

In Holy Communion our Lord Jesus graciously invites those who have been baptized in the name of the Father, Son and Holy Spirit to repent of all that separates us from God, and to receive His sacred and real presence for the forgiveness of sins.

In addition to wine, grape juice is also offered.

Children who do not yet receive Communion may come for a blessing.

Holy Communion will be offered as you kneel at the altar rail.

Communion will be received continuously.

After receiving Holy Communion, anyone who would like individual prayer for healing and anointing with oil is invited to approach Pastor in the Narthex.

COMMUNION HYMNS: ***"Lamb of God"***

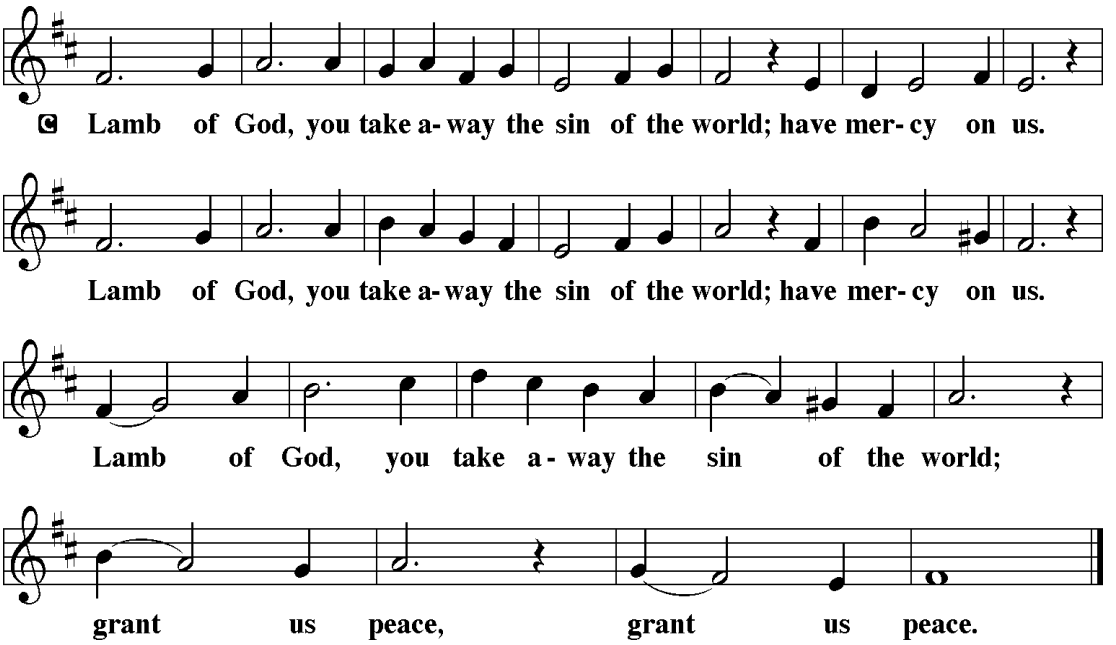

"Hark, the Glad Sound!" (LBW 35)

"O Savior, Precious Savior" (LBW 514)

"The King Shall Come" (LBW 33)

*P The body and blood of our Lord Jesus Christ strengthen you and keep you in his grace.

C Amen.

***POST-COMMUNION CANTICLE:** (LBW pg. 92-93)

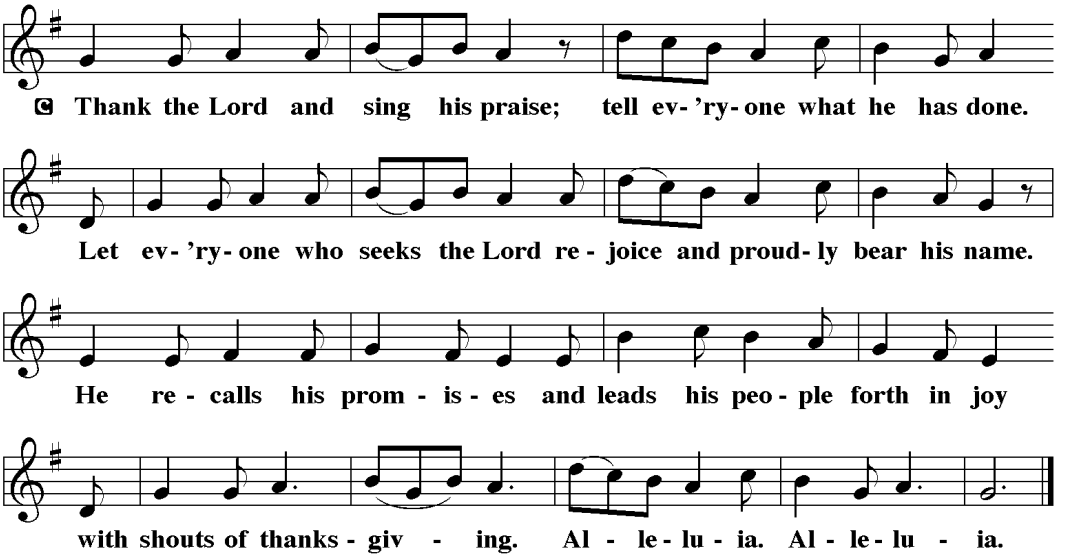

***POST-COMMUNION PRAYER:**

P Pour out upon us the Spirit of your love, O Lord, and unite the wills of those whom you have fed with one Heavenly food;

C through Jesus Christ our Lord. Amen.

***BLESSING:**

P The Lord bless you and keep you.
The Lord make His face shine on you and be gracious to you. The Lord look upon you with favor and + give you peace.

C Amen.

SENDING HYMN:** ***"Awake, Awake, and Greet the New Morn" (WOV 633)

***DISMISSAL:**

A Go in peace. Serve the Lord.

C Thanks be to God.

POSTLUDE

Adapted from Sundays and Seasons.com. Copyright 2024 Augsburg Fortress. All rights reserved. Liturgy reprinted by permission under Augsburg Fortress Liturgies Annual License #22413. All hymns used by permission of CCLI License #44125 or are in the Public Domain. The English Standard Version is published with the permission of Good News Publishers. (English Standard Version - The Holy Bible

ANNOUNCEMENTS



ADVENT 2026 WEDNESDAYS – DEC. 2, 9 & 16

- Soup Supper at 6:00 PM
- Holden Evening Prayer at 7:00 PM
- Theme: Mary's Song of Praise



It's time to make a Joyful Noise on Christmas Eve!
If you are interested in playing a musical instrument with the ***hymns throughout the Christmas Eve service*** or in ***participating with the pre-service music***, please contact Janet Burkett by **Nov. 29th** at church or By phone: 937-417-7664.
Also, if you would like to sing with the choir throughout the Advent/Christmas season, contact Carol Matevia by **Nov. 29th** at 937-733-6908, or at church.

OTHER OPPORTUNITIES -- FELLOWSHIP/EDUCATION

On Sundays

- **After Worship -- Refreshments** for all in the Fellowship Hall.
- **Youth Sunday School classes** meet after worship in the Music Room (Education wing). Bring a friend! Parents/grandparents are always welcome.
- **Adult Education** – After refreshments in the Fellowship Hall.
- **Sunday S'mores @ 6:00 p.m.** Every other week – Middle School & High School-aged Youth. Friends are welcome. Tina Ebright is the moderator, and she can be reached @ 937-472-5663

During the Week

- **Phoebe Women's Bible Study** 2nd Monday of each month – 6:30 p.m. "Discerning the Voice of God". Contact Kelly Mt. Castle (937-336-1223 or Kelly.mtcastle@gmail.com.
- **Moms Group** the 2nd Tues. of each month – 5:30 p.m. Contact: Veronica Forney 1-910-581-8646.
- **Wednesday Morning Prayer & Bible Study –** 9:00 a.m.
- **Graceful Fiber Guild** The 3rd Thursday of each month – 2:00-4:00 p.m. Bring a craft or just come to learn a new one
- **Family Game Night** – As announced.

These opportunities are open to all. Bring a friend

THIS WEEK AT GRACE

OFFICE HOURS:
Monday -Friday: 10—1, 2—5

TODAY	**November 29, *2026 — Advent 1***
9:30 a.m.	Worship with Holy Communion & Healing Prayer
10:30 a.m.	Fellowship Time **& Adult Education**
	NO Youth Sunday School
Monday	***November 30***
	Pastor's Day Off
9:45 a.m.	"Choose to Lose"
Tuesday	***December 1***
10:00 a.m.	Worship Committee Meeting (Library)
Wednesday	***December 2***
9:00 a.m.	Bible Study
3:15 p.m.	Confirmation Class
5:30 p.m.	Choir
6:00 p.m.	Soup Supper—Funds for: Kierstyn Coffman's Mission Trip
7:00 p.m.	Midweek Worship for Advent 1—Holden Worship Service
Thursday	***December 3***
7:00 p.m.	AA Meeting (Fellowship Hall)
Friday	***December 4***
12:30 p.m.	Bulletin Production
Saturday	***December 5***
7:30 a.m.	Men of Grace (Bob Evans)

NEXT WEEK'S EVENT HIGHLIGHTS:

Sunday, Dec.6—Advent 2 with Holy Communion, Fellowship/Adult Education; **Youth** Sunday School with Christmas Pageant *Dress* Rehearsal; order your Poinsettias by 12/13/2026
Monday, Dec. 7 – Pastor's Day Off, Choose to Lose
Tues. Dec.8—Mom's Bible Study
Wed. Dec. 9—Bible Study, Confirmation, Choir, Soup Supper, Advent Worship 2
Thurs. Dec. 10 -–Church Council & Executive Committee Meeting, AA Meeting
Fri. Dec. 11—Bulletin Production
Sat. Dec. 12 – Proeschel's Family Dinner (FH/Kitchen)

WORSHIP ASSISTANTS

Altar Guild for November: Wanda Winter, Carol Perry
Altar Guild for December: Carol Perry, Carol Matevia
Offering Counter for November: Karen Schaeff
Offering Counter for December: 12/2 & 6 – Janice Barnes; 12/9 & 13 – Wanda Winter; 12/16 & 20 – Carol Perry; 12/24 & 27 – Jane Coggin

Sunday, November 29 – Advent 1
9:30 a.m.

Greeter:	Gerry & Barb Myers
Usher:	John Kiracofe
Lector:	Kelly Coffman
Communion:	Wanda Winter, Tiffany Ingram, Janice Barnes
Acolyte:	Bechor Bischoff

Wednesday, December 2 – Midweek Advent 1
7:00 p.m.

Greeters:	Rex & Kelly Mt. Castle
Usher:	Rex & Kelly Mt. Castle
Lector:	

Sunday, December 6 – Advent 2
9:30 a.m.

Greeter:	John & Janice Barnes
Usher:	John Barnes
Lector:	Patty Barnes
Communion:	John Kiracofe, Debbie McKinney
Acolyte:	Sophia Steiner

Wednesday, December 9 – Midweek Advent 2
7:00 p.m.

Greeters:	Scott & Nancy Parkinson
Usher:	Scott & Nancy Parkinson
Lector:	Scott Parkinson

Attendance & Stewardship ($4,187 needed wkly)

11/22/2026	77	$2,803.00

Grace Lutheran Mission Endowment Fund: The purpose of this fund is to extend the ministry of Grace Lutheran Church, apart from the general operation of the congregation. To learn more about our Mission Endowment Fund, please contact the church office and we'll give your question to the

appropriate person.

IN OUR PRAYERS

Please help us by giving an update on the back of the "Attendance & Communion Registration" form. Names will appear for 4 weeks unless we are notified otherwise.

URGENT PRAYER LIST: **FOR HEALING: (In Alphabetical Order)**

- ***Glenn Childers:*** (Recovering from skin cancer surgery on 11/18)
- ***Kelly Coffman***: (Scheduled for heart ablation – Dec. 14)
- ***Josh & Jaime Cummins & family:*** (Friends of Karen Schaeff – Asking for prayers of strength & comfort)
- ***Jim Courtney:*** (A young father battling Stage 4 melanoma)
- ***Debbie Emrick:*** (At Grandview Hospital with lung issues)
- ***Terry Good:*** (Now at home recovering from a fall)
- ***Amy & Bryan Jackson:*** (for comfort and healing)
- ***Patty Lipps:*** (Recovering from a fall and broken ribs at Kettering Hospital)
- ***Elizabeth & Emily McDade:*** (Terry & Evelyn Good's daughter & grand-daughter – prayers as they deal with many issues including grief)
- ***Dave Noll:*** (Friend of Mike Coe-Prayers for recovery from massive stroke)
- ***Gary Pemberton, Sr:*** (He's been diagnosed with Prostate cancer)
- ***Barbara Perry:*** (Carol Perry's step-daughter – receiving treatment for multiple myeloma)
- ***Beverly Proeschel:*** (Prayers for healing of a broken ankle)
- ***Tom Schamel:*** (Prayers for healing)
- ***LeRoy Schatzle:*** (Billie Kay's husband in need of prayers for healing)
- ***Iva-Laura Sherry:*** (Recovering from melanoma)
- ***Jon Tucker:*** (Recovering at Green Village Rehabilitation from an infection)

LONG-TERM PRAYER LIST: Linda Lambert, Becky Haws, Charlie, Tracy, Jim Carlisle, Dave O'Shea, George & Barb Suggs, Mark & Jary Tannehill, Jackie Steiner, Connie Martin, Maggie Risko, Rhonda Paige Atkinson, Amy & Bryan Jackson, Andy Proeschel, Judy Newkirk, Mike & Judy Schamel, Suzan Pauley, Tom Schamel, Amanda & Shayla Dell, Fran Kester, Teddi & Mike Watkins, Jenifer Combs, Doug Davis, Pastor Dean & Sandy Haferman, Dave Brumbaugh, Scot Emig, Barbara Worley, Carolyn MacFadyen, Judy Jay, Will Suggs, Earl House, Barbara Lakes, Becky Hoskins, Kayli Johnson, Joe McHenry, Tom Barnes: and those serving in the military: Maj. Love Hartman; Brad Newkirk; Lt. Col. Kyle Hundley, Travis Deck & family

Great Commission Outreach Partners:

World Mission Prayer League—Chris & Emily and family, Lutheran Military Veterans and Families, Abundant Grace, West Chester.

NOTES

Stay Awake

Find the 40 ***bold*** *words from Mark 13:32-37 (ESV)*

K R F R E T S A M P S G W Y L
N R E A G U A R D E T N I A L
W A O P T E M O H E N I L T A
S O M W E H N O S L A N L S X
S W O R C E E R E S V R U J S
H E A V E N K R E A R O M D S
B F L E S T H R S T E M N A U
G N I N R E C N O C S A M Y D
M I D N I G H T S O M O J L D
L G N J D O C L S M D O O Y E
E O E D U H E W O A U R L R N
A I V S A G O C T R W N U O L
V N E R N N O O N I O A R O Y
E G G A K M K E E P M M K S H
S E V D E S Y G N I N E V E J

But **concerning** that **day** or that **hour**, no one **knows**, not **even** the **angels** in **heaven**, **nor** the **Son**, but **only** the **Father**. Be on **guard**, **keep awake**. For you do not know when the **time will come**. It is like a **man going** on a **journey**, when he **leaves home** and puts his **servants** in **charge**, each with his **work**, and **commands** the **doorkeeper** to stay awake. Therefore **stay** awake—for you do not know when the **master** of the **house** will come, in the **evening**, or at **midnight**, or when the **rooster crows**, or in the **morning—lest** he come **suddenly** and **find** you **asleep**. And what I say to you I say to **all**: Stay awake.

©The Scripture Mission, http://scripturemission.com. Permission granted to active Sola subscribers to photocopy for congregational use. Scripture quotations are from The Holy Bible, English Standard Version® (ESV®), copyright © 2001 by Crossway, a publishing ministry of Good News Publishers. Used by permission. All rights reserved.

First Sunday of Advent – November 29, 2026

"But concerning that day or that hour, no one knows, not even the angels in heaven, nor the Son, but only the Father."

- Mark 13:32 -

Hope is Found Only in Jesus

We have already seen the signs of Christmas, but today the church begins a journey through the season of Advent. We will be very busy in the coming weeks with shopping, baking, wrapping and decorating. There will be programs and parties, but Advent is about so much more. It is a time for waiting. It is a time for watching. We can't avoid Christmas in the world but during Advent we are also to be readying our hearts for the coming of our King.

We are preparing to welcome the baby in the manger, but we are also waiting for His second coming. Jesus Christ has already come, died, and been raised, but we still wait for the fulfillment of all His promises. The work of salvation is complete, but it still needs to be completed. Eternity is already ours, but we have to wait until the Day when it comes to fruition. We live in the already but not yet. Light is in the world, but darkness still plagues us.

We begin Advent in darkness, but the Light will increase over the next four weeks as we look forward the Nativity of Jesus. The Gospel text for today is "Mark's Little Apocalypse." We are tempted to look for the signs that are described in this text, pointing out cosmic phenomenon, natural disasters, and newspaper headlines worrying that every event proves the time is now. Mark reminds us, however, that we will never know the day or the hour. It is for the Father to decide when Christ will come again.

Instead of worrying about the apocalypse, God calls us to use our gifts to share His hope and peace with those who are lost and dying. Jesus is coming to bring light in the world, but while we wait, we can make the world a little brighter. There is so much to do in the next few weeks, but there is nothing more important than sharing the message of hope and peace that has been and will be fulfilled in Jesus, the Baby and the King.

Sola Worship Resource — Weekly Devotional © 2026 Sola Publishing (www.solapublishing.org), written by Peggy Hoppes. Scripture taken from ESV Bible® (The Holy Bible, English Standard Version®), copyright ©2001 . Scripture taken from ESV Bible® (The Holy Bible, English Standard Version®), copyright ©2001 by Crossway, a publishing ministry of Good News Publishers. Used by permission. All rights reserved. by Crossway, a publishing ministry of Good News Publishers. Used by permission. All rights reserved.



It's Poinsettia Time!
Deadline for orders is SUNDAY, December 13, 2026

The price of each Poinsettia is 10.00. The colors are: Red, White, Pink, "Jingle Bell" (speckled) and Marble . However, once they are out of a color, red will be substituted — so get your order in early!
Please mark the quantity next to the color/s along with the total and $ amount. Also include your dedication information and your name, then place this form with your payment (marked "For Poinsettias") in the offering plate. Thank You.

_____Red _____Pink _____White
_____Jingle Bell _____Marble

Total Flowers ordered: ____x $10.00 = _____

Your Name: _____

Dedication: _____

_____

Last day to order — 12/13/2026